

PLAT OF WHISPERING SOUND 4A OF DANFORTH P.U.D.

BEING A REPLAT OF ALL OF THE "PLAT OF WHISPERING SOUND 4 OF DANFORTH P.U.D.
AS RECORDED IN PLAT BOOK 13, PAGE 93, PUBLIC RECORDS OF MARTIN COUNTY, FLORIDA
LYING IN FRACTIONAL SECTION 19, TOWNSHIP 38 SOUTH, RANGE 41 EAST, MARTIN COUNTY, FLORIDA

STATE OF FLORIDA
COUNTY OF MARTIN SS:
CLERK'S RECORDING CERTIFICATE
I, MARSHA STILLER, CLERK OF THE
CIRCUIT COURT OF MARTIN COUNTY,
FLORIDA, HEREBY CERTIFY THAT
THIS PLAT WAS FILED FOR RECORD
IN PLAT BOOK 14
PAGE 28
MARTIN COUNTY, FLORIDA,
PUBLIC RECORDS, THIS 26th DAY
OF February 19 97
MARSHA STILLER, CLERK
CIRCUIT COURT
MARTIN COUNTY, FLORIDA
BY: Jammy L. Copus
DEPUTY CLERK
(CIRCUIT COURT SEAL)
FILE NO. 1220637

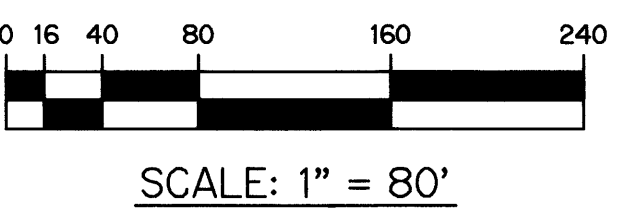
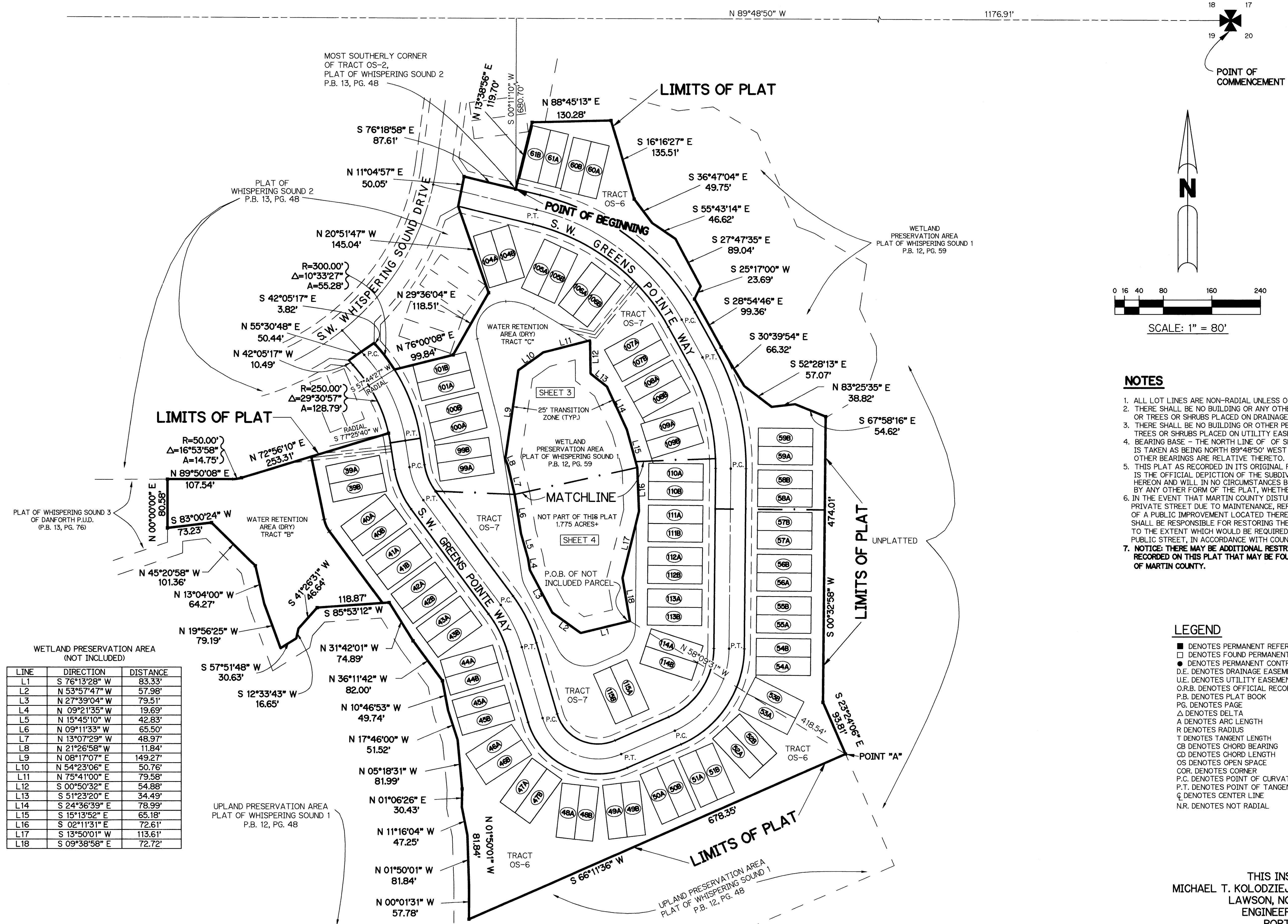

- NOTES**
- ALL LOT LINES ARE NON-RADIAL UNLESS OTHERWISE SHOWN.
 - THERE SHALL BE NO BUILDING OR ANY OTHER KIND OF CONSTRUCTION OR TREES OR SHRUBS PLACED ON DRAINAGE EASEMENTS.
 - THERE SHALL BE NO BUILDING OR OTHER PERMANENT STRUCTURES OR TREES OR SHRUBS PLACED ON UTILITY EASEMENTS.
 - BEARING BASE - THE NORTH LINE OF SECTION 19 IS TAKEN AS BEING NORTH 89°48'50" WEST AND ALL OTHER BEARINGS ARE RELATIVE THERETO.
 - THIS PLAT AS RECORDED IN ITS ORIGINAL FORM IN THE PUBLIC RECORDS, IS THE OFFICIAL DEPICTION OF THE SUBDIVIDED LANDS DESCRIBED HEREON AND WILL, IN NO CIRCUMSTANCES BE SUPPLANTED IN AUTHORITY BY ANY OTHER FORM OF THE PLAT, WHETHER GRAPHIC OR DIGITAL.
 - IN THE EVENT THAT MARTIN COUNTY DISTURBS THE SURFACE OF A PRIVATE STREET DUE TO MAINTENANCE, REPAIR OR REPLACEMENT OF A PUBLIC IMPROVEMENT LOCATED THEREIN, THEN THE COUNTY SHALL BE RESPONSIBLE FOR RESTORING THE STREET SURFACE ONLY TO THE EXTENT WHICH WOULD BE REQUIRED IF THE STREET WERE A PUBLIC STREET, IN ACCORDANCE WITH COUNTY SPECIFICATIONS.
 - NOTICE: THERE MAY BE ADDITIONAL RESTRICTIONS THAT ARE NOT RECORDED ON THIS PLAT THAT MAY BE FOUND IN THE PUBLIC RECORDS OF MARTIN COUNTY.**

- LEGEND**
- DENOTES PERMANENT REFERENCE MONUMENT SET - P.R.M. 3864
 - DENOTES FOUND PERMANENT REFERENCE MONUMENT (P.R.M.) 3864
 - DENOTES PERMANENT CONTROL POINT (P.C.P.) 3864
 - D.E. DENOTES DRAINAGE EASEMENT
 - U.E. DENOTES UTILITY EASEMENT
 - O.R.B. DENOTES OFFICIAL RECORD BOOK
 - P.B. DENOTES PLAT BOOK
 - P.G. DENOTES PAGE
 - Δ DENOTES DELTA
 - A DENOTES ARC LENGTH
 - R DENOTES RADIUS
 - T DENOTES TANGENT LENGTH
 - CB DENOTES CHORD BEARING
 - CD DENOTES CHORD LENGTH
 - OS DENOTES OPEN SPACE
 - COR. DENOTES CORNER
 - P.C. DENOTES POINT OF CURVATURE
 - P.T. DENOTES POINT OF TANGENCY
 - CL DENOTES CENTER LINE
 - N.R. DENOTES NOT RADIAL

WETLAND PRESERVATION AREA (NOT INCLUDED)

LINE	DIRECTION	DISTANCE
L1	S 76°13'28" W	83.33'
L2	N 53°57'47" W	57.98'
L3	N 27°39'04" W	79.51'
L4	N 09°21'35" W	19.69'
L5	N 15°45'10" W	42.83'
L6	N 09°11'33" W	65.50'
L7	N 13°07'29" W	48.97'
L8	N 21°26'58" W	11.84'
L9	N 08°17'07" E	149.27'
L10	N 54°23'06" E	50.76'
L11	N 75°41'00" E	79.58'
L12	S 00°50'32" E	54.88'
L13	S 51°23'20" E	34.49'
L14	S 24°36'39" E	78.99'
L15	S 15°13'52" E	65.18'
L16	S 02°11'13" E	72.61'
L17	S 13°50'01" W	113.61'
L18	S 09°38'58" E	72.72'

THIS INSTRUMENT PREPARED BY
MICHAEL T. KOLODZIEJCZYK, P.S.M. 3864, STATE OF FLORIDA
LAWSON, NOBLE AND ASSOCIATES, INC.
ENGINEERS PLANNERS SURVEYORS
PORT ST. LUCIE, FLORIDA